

TAX MAP 635.2-1-3.2

TAX MAP 635.2-1-3

TAX MAP 635.2-1-3.5

FILED
GREENVILLE CO. S.C.
MAY 12 3 37 PM '86
JOHNNIE S. TANKERSLEY
R.M.C.

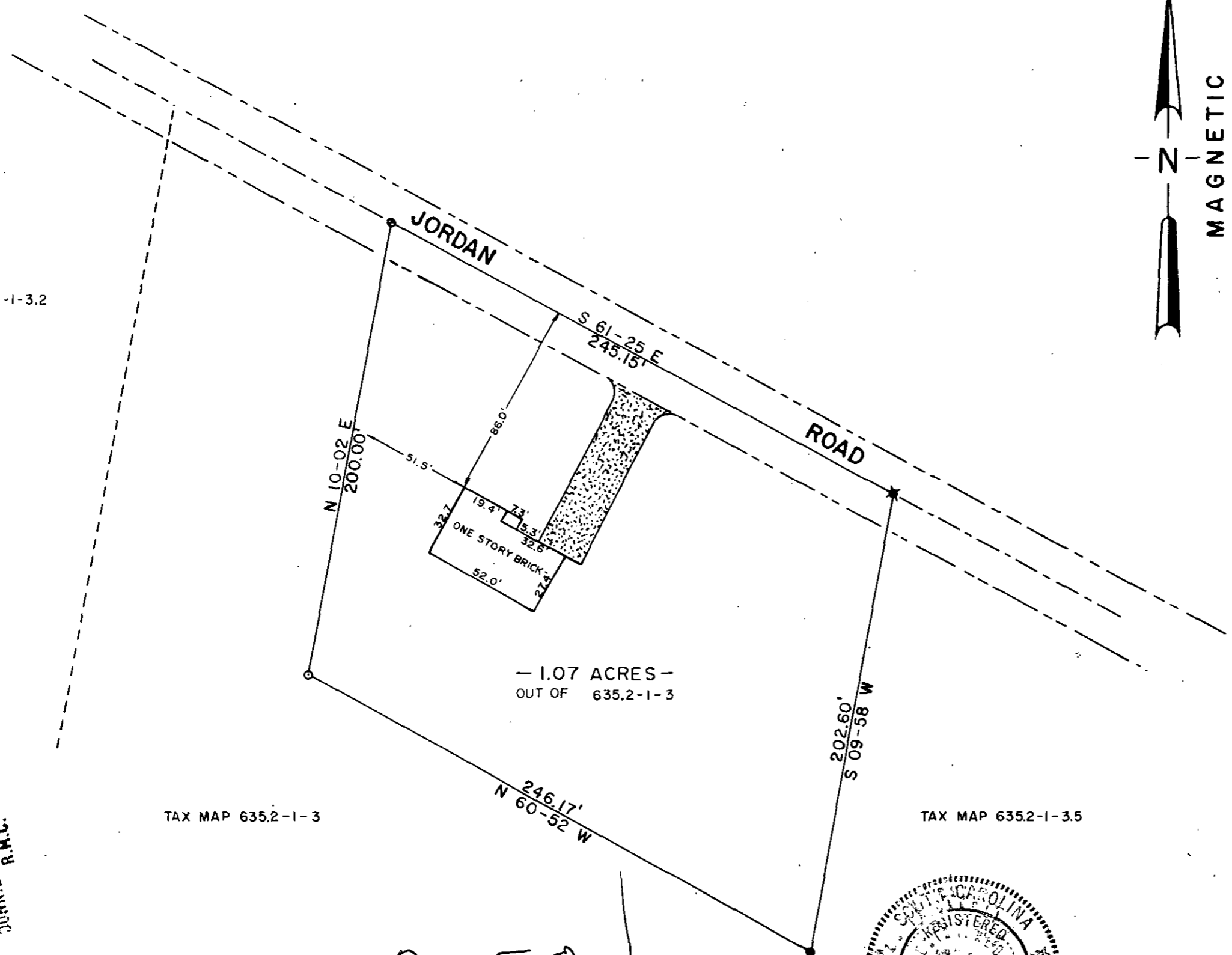

12-R-50
37311

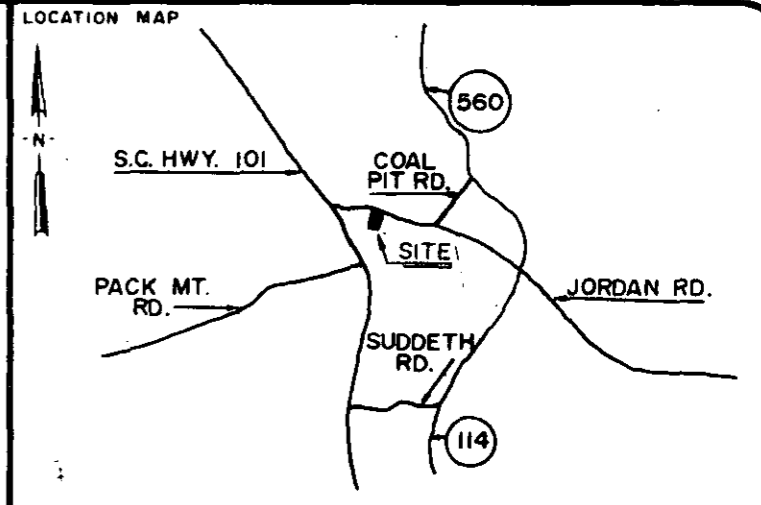

LEGEND

○	I.P. SET	◊	STONE
●	I.P. FOUND	⊙	R.R. SPIKE
⊕	NAIL & CAP SET	⊛	NAIL & CAP FOUND

I hereby certify that the ratio of precision of the field survey is 1/5000 as shown hereon and the area was determined by the coordinate method of area calculation.

I hereby certify that the measurements as shown on this plat are correct and that there are no encroachments or projections other than shown.

This property is subject to all easements, zoning ordinances and rights of way, of record or not of record, if any.

REFERENCES: TAX MAP 635.2-1-3
DEED 1027-907

PROPERTY OF
GARY W. & JO ANN S. PHILLIPS

SURVEYED FOR
GARY W. & JO ANN S. PHILLIPS

GREENVILLE COUNTY SOUTH CAROLINA

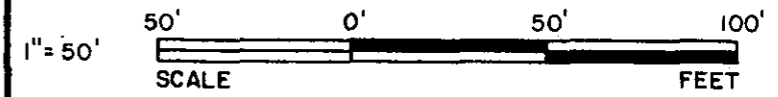

DRAWN	CHECK	DATE	JOB NO.	F.B.
J. G. C.	T. D. L.	MAY 9, 1986	1922	214

LINDSEY & ASSOCIATES
HWY. 253 RT. 1, TAYLORS S.C. 29687
LAND & HYDROGRAPHIC SURVEYORS



Thomas D. Lindsey
SIGNATURE DATE 5/9/86

THE PRINT MACHINE, INC. N52413

MICROFILMED